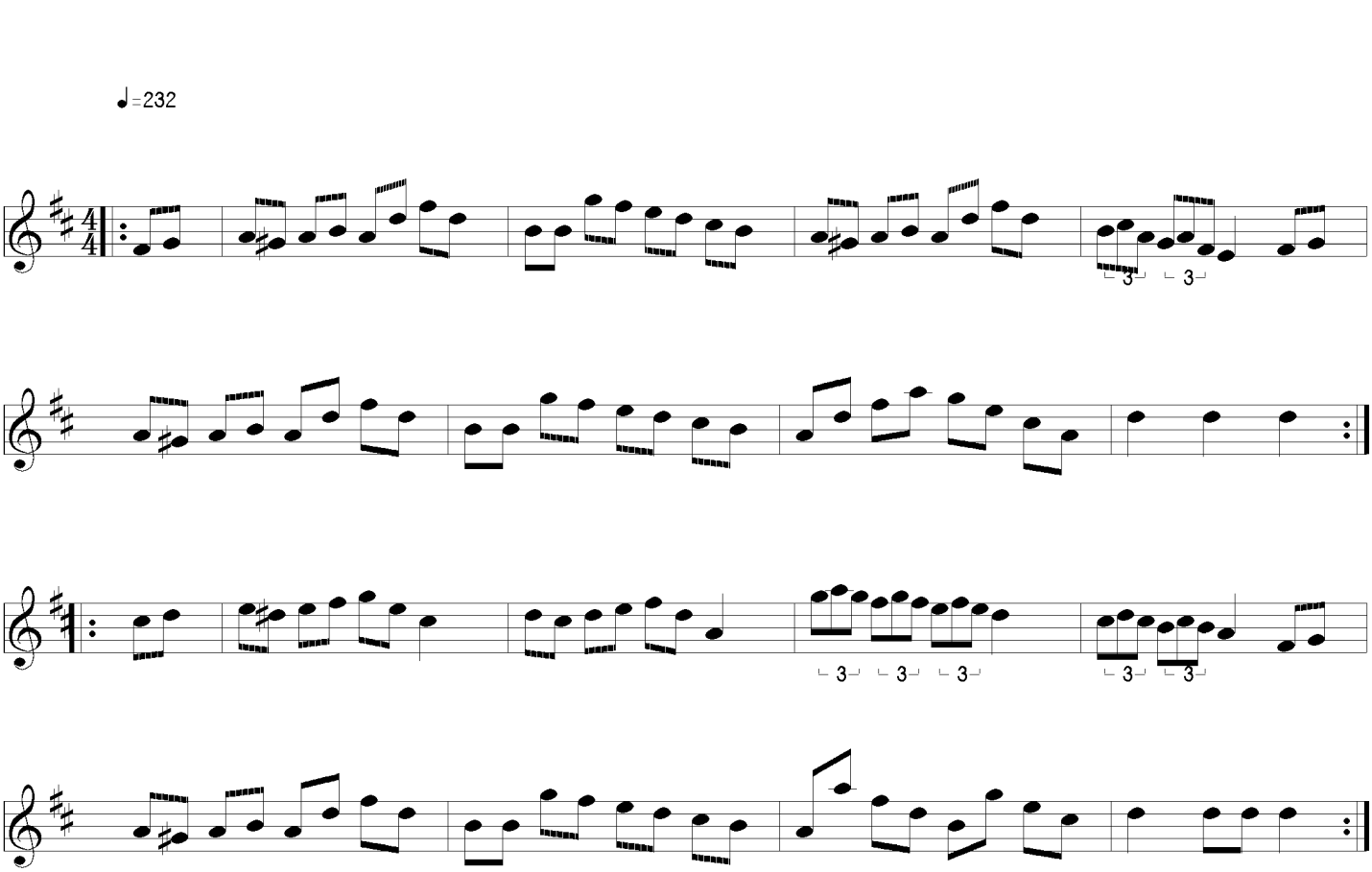The Showman's Fancy